

COLUMBINE LANDING TOWNHOMES

AREA Mountain-North Side
ADDRESS 2120 Aster Place
MGMT. COMPANY N/A
MGMT. CO. CONTACT
MGMT. CO. PHONE 970-879-5915 (HOA)
WEBSITE N/A
YEAR BUILT 1982
ON-SITE CHECK-IN No
SKI-IN/SKI-OUT No
PETS Owners Only
SHUTTLE Yes, Seasonal
RENTALS Nightly, Long-Term
RIGHT OF FIRST REFUSAL No
WORKING CAPITAL
GARAGE Garage Attached
ELEVATOR No
MAIN LEVEL MASTER Yes



UNIT TYPE	# OF UNITS	SQUARE FEET
3 Bed / 2 Bath	4	2122 sf
4 Bed / 3 Bath	1	2181 sf

HOA AMENITIES

- Golf Membership

HOA FEE INCLUDES

UNIT/PROPERTY AMENITIES

- Fully Equipped Kitchen
- Washer & Dryer in Unit
- Gas Fireplace
- Attached Garage
- Cable / Wireless Internet
- Covered Porch

Steamboat

Sotheby's
INTERNATIONAL REALTY

steamboatsir.com | Main 970.879.8100 | Mountain 970.879.7800 | Downtown 970.870.8885

This information is believed to be accurate but is not guaranteed, and is subject to change.

COLUMBINE LANDING TOWNHOMES

Columbine Landing T O W N H O M E S

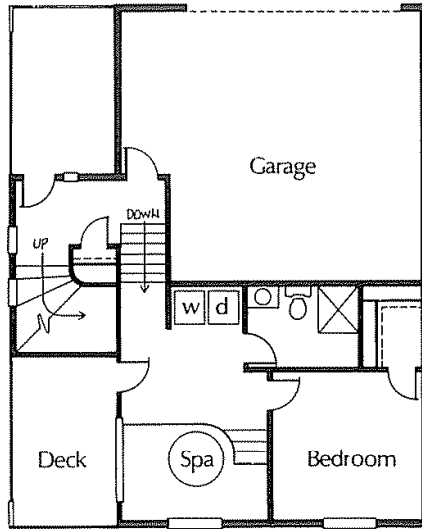

Lower Level

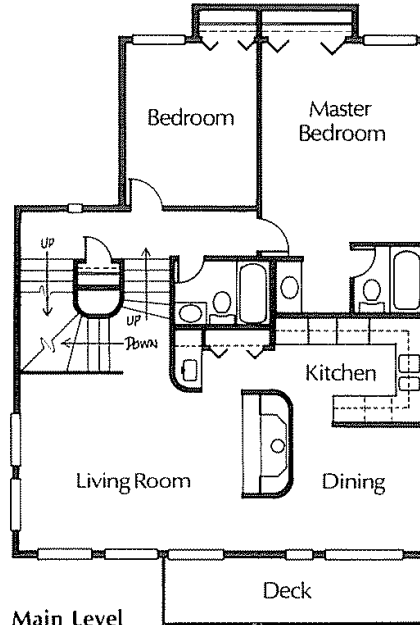

Main Level

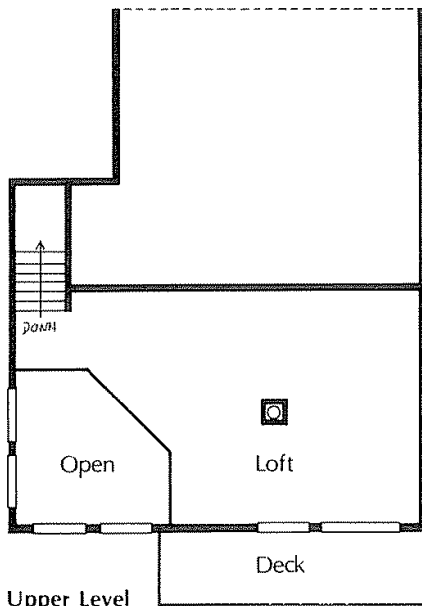

Upper Level

Understated elegance at its best: plush carpeting, oak woodwork, brass accents, vaulted ceilings, indirect lighting, conveniences, comforts, and a multitude of finishing details add up to a home that is classically luxurious.

Steamboat

Sotheby's
INTERNATIONAL REALTY

steamboatsir.com | Main 970.879.8100 | Mountain 970.879.7800 | Downtown 970.870.8885

This information is believed to be accurate but is not guaranteed, and is subject to change.